

NOTES:

1. CONCRETE COMPRESSIVE STRENGTH 4000 PSI
2. REINFORCING: ASTM A-615, GRADE 60
3. CONTRACTOR TO VERIFY ALL DIMENSIONS.
4. JOINT SEALANT: CS-102

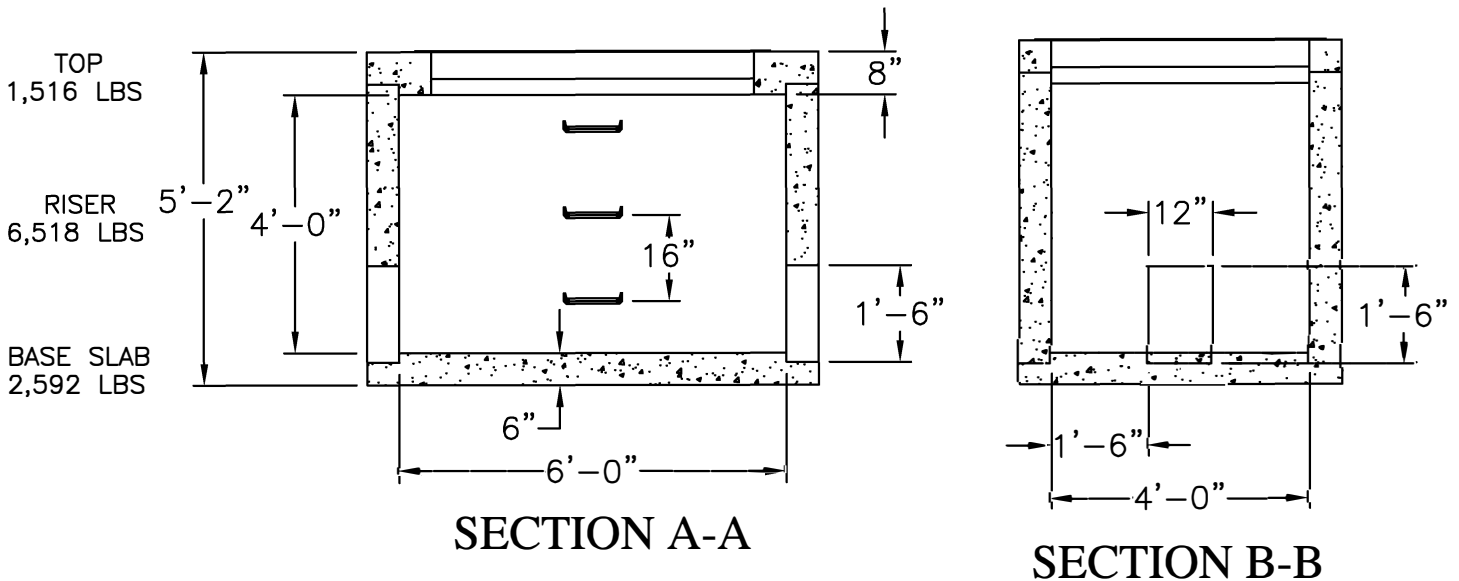
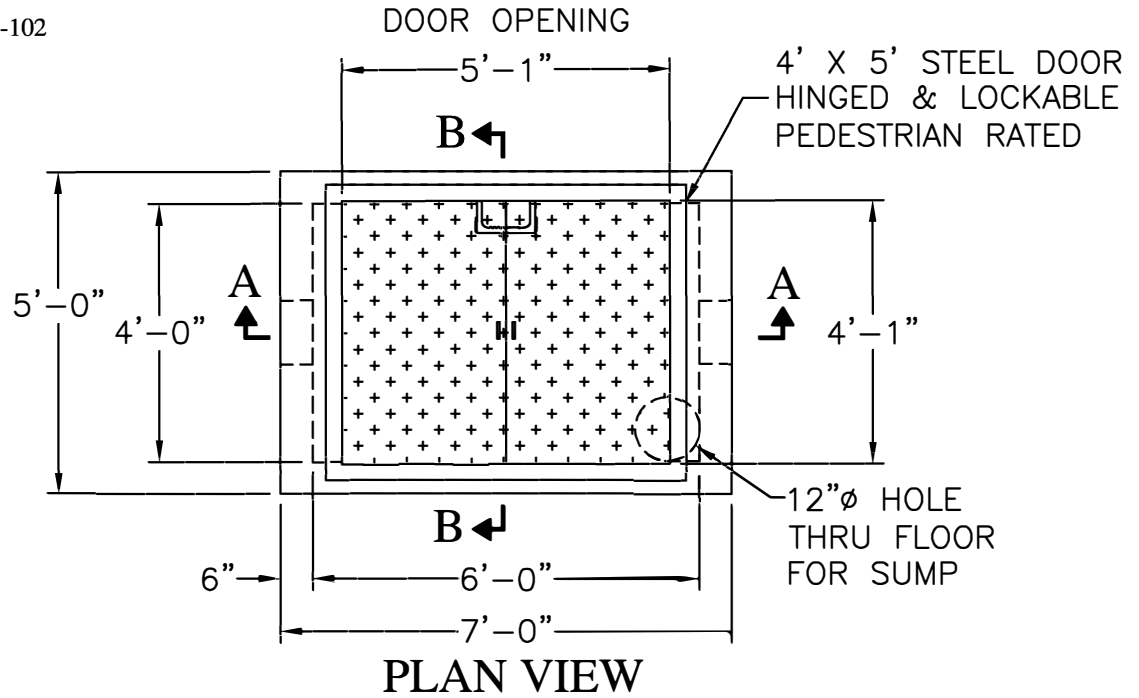

AN evercast COMPANY

Mailing Address: P.O. Box 3056, Huntersville, NC 28070
 Shipping Address: 527-A Atando Avenue, Charlotte, NC 28206
 Phone: 704-334-8383 Fax: 704-334-8384

4' X 6' X 4'

MODEL # PSC-464-UV

UTILITY VAULT

DATE: 1/8/07	REV. DATE	REV.
SCALE: 1/4" = 1'0"		DWG NO: PSC 464 UV